

Mine danske temabøger

FAMILIE



Navn:

Klasse:

Tekst og illustrationer © opgaveskyen.dk



FAMILIEMEDLEMMER

Læs ordene



far

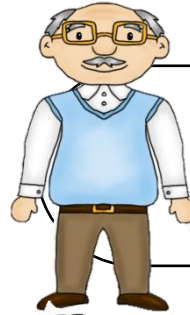

bedstefar

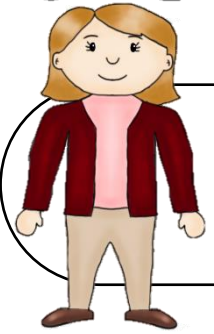

mor



bedstemor

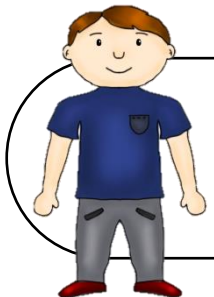

bror

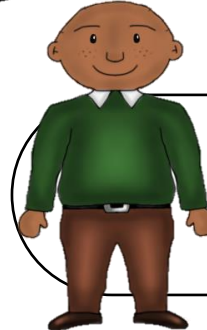

onkel

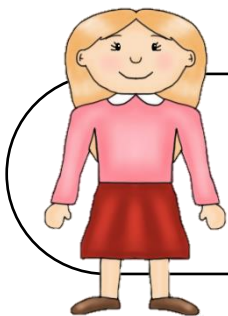

søster

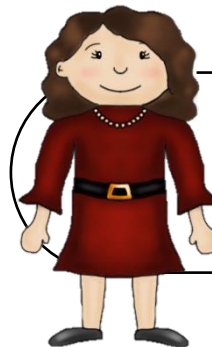

faster

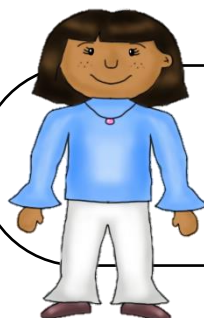

kusine

Skriv familiemedlemmet

far



mor

bror



søster

bedstefar

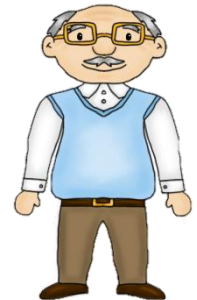

bedstemor

onkel



faste

kusine

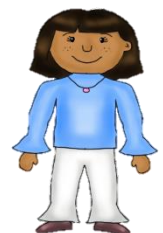

Sæt en streg mellem ordet og det rigtige billede

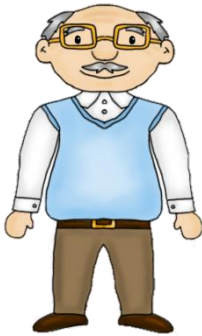

onkel



mor

bror



faster



bedstefar

søster



far



bedstemor

kusine



Stamtræ

Udfyld stamtræet

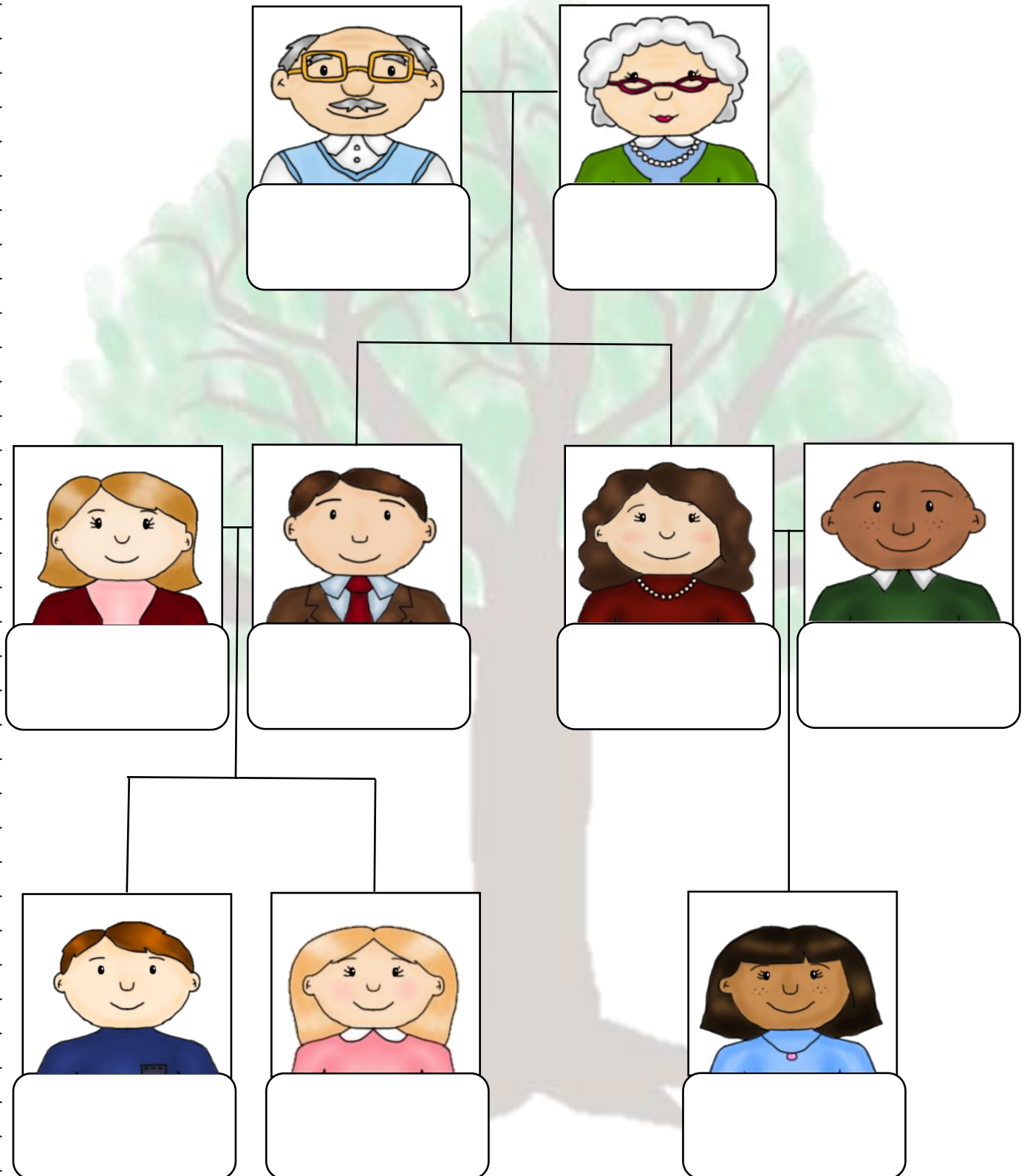

Mit stamtræ

Lav dit eget stamtræ

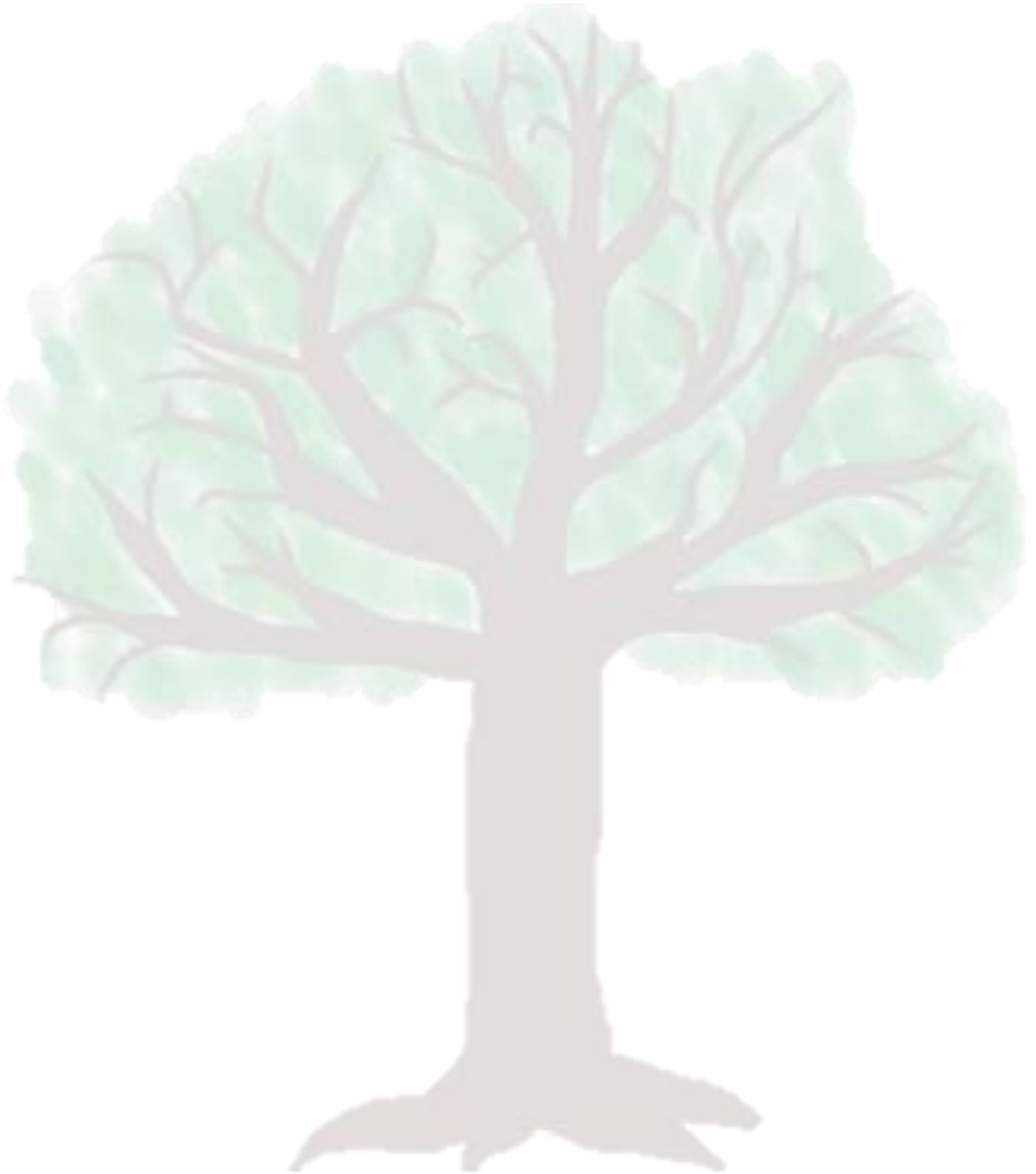

Færdiggør sætningerne



Hun er min... *svigerinde*.



Hun er min...



Han er mit...



Han er min...



Hun er min...



Hun er min...



Han er min...



Familierelationer

søn/datter

barnebarn

nevø/niece

svigermor/svigerfar

svoger/svigerinde

svigersøn/svigerdatter

Find det rigtige ord



farve

får

far



mor

mår

mur



sang

søm

søn



data

datter

digt



bedstefar

bedstemor

bevægelse



begravelse

bedstefar

bedstemor

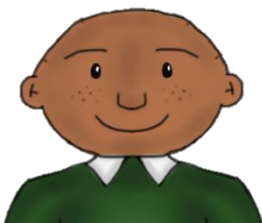

orgel

onkel

orm



faster

fest

fasan



kiste

krus

kusine

Skriv vokalerne

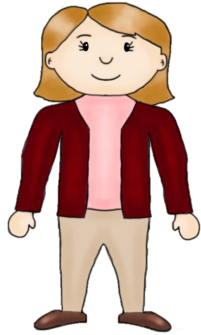

F _ R



M _ R

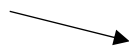

B R _ R



S _ S T _ R

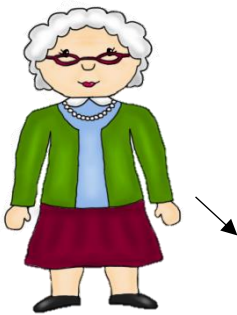

B _ D S T _ F _ R



B _ D S T _ M _ R

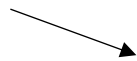

_ N K _ L



F _ S T _ R

K _ S _ N _



Skriv familiemedlemmerne

Uden at kigge efter



Jeg er...



Jeg er...



Jeg er...



Jeg er...



Jeg er...



Jeg er...



Jeg er...



Jeg er...



Jeg er...